

Dear Parents/Carers,

"There's no I in team . . . But there is in pie, meat pie!"

This is a quote from one of my favourite films; not that the film is my link for the weekend. Team work is really important and, at Mundella, we have a fantastic team. Pupils, parents, staff and governors all pull together to ensure that we make the most of the time that Mundella children spend in school.

Pupils have been on training this week so that they can be leaders in sports and help to make our teams more successful, parents have helped on a number of trips; without whom we would not be able to take advantage of opportunities for visits, our staff team go out of their way to ensure that activities and lessons are as engaging as they can be; look out for all sorts of historical experiences next week, and our governors not only do a fantastic job keeping me in check but also find the time to support activities across all areas of teaching and learning.

Indeed, teamwork makes the dream work. Have a great weekend. (house point if you can guess the film)

Mr F.E Westmorland

Well done to our Stars this week!

These children have impressed their class teachers in some way during this week, well done to all of them!

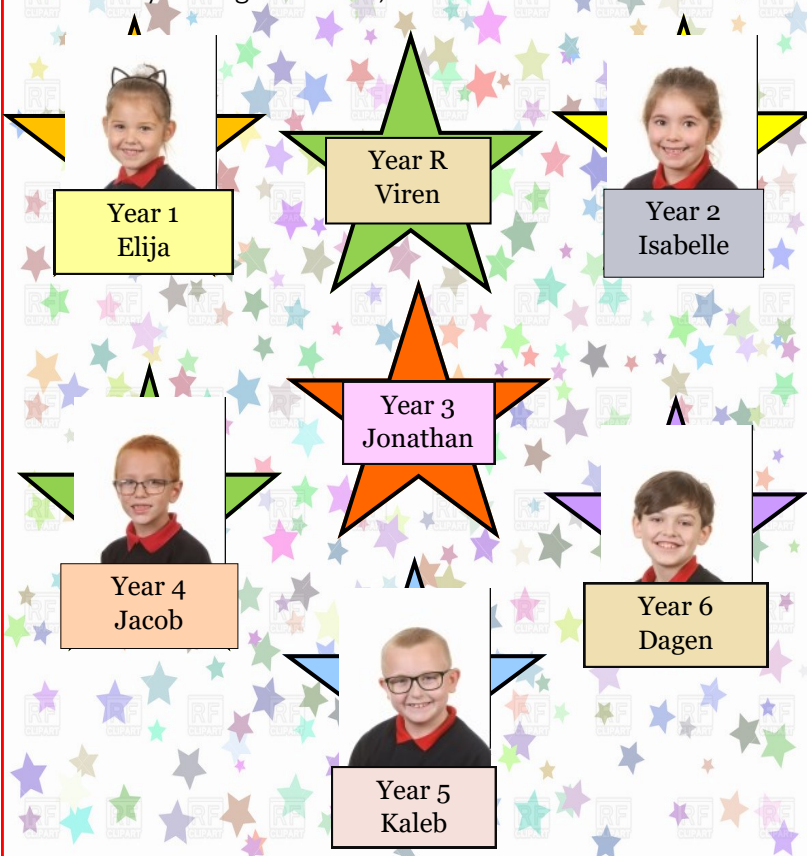

Punctuality Pup and Attendance Ted!



Well done to Donaldson in KS1 with 92% attendance and Shakespeare in KS2 with 96.9%, they are the proud keepers of Ted!



Pup will go to Donaldson and Shakespeare this week with the fewest amount of late marks—

Well Done!

~Most Improved Writers~

Year R- Dylan

Year 1- Harry

Year 2- Mason

Year 3- James

Year 4- Skyla

Year 5- Sophie

Year 6- Lucy

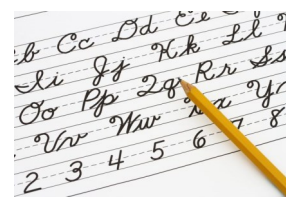

Well Done!

Year	Good to be Green	Attendance 07/10 to 11/10
		100%
Donaldson	19/19	13/19
Fletcher	25/28	21/28
Kerr	20/28	21/28
Walliams	27/29	22/29
Morpurgo	24/28	21/28
Shakespeare	25/29	25/29
Cowell	24/26	18/26

Local History Week

Next week all year groups will be learning about our local history and they will be taking part in various walking trips around Folkestone.

- ◆ Year R local walk 1:30-3:00pm on Wednesday 16th October.
- ◆ Year 1 local walk on Monday 14th October.
- ◆ Year 2 trip to Folkestone Harbour train station on Monday 14th October 10:00-11:30am.
- ◆ Year 3 trip to Pent Stream on Monday 14th October 10:15-11:45am.
- ◆ Year 4 will be learning about school history.
- ◆ Year 5 trip to the beach on Tuesday 15th October 9:30-10:30am.
- ◆ Year 6 trip to the Harbour Arm on Monday 14th October 9:30-11:30am.



Build a Band Day

Some of our children attended a Build a Band Day at Harvey Grammar School. They met with children from other local schools to create a "band". They learnt to play 5 pieces from scratch and then put on a performance to parents in the afternoon. They worked hard and did an amazing job. Well done!



SHEPWAY AUTISM SUPPORT GROUP

MONTHLY COFFEE MORNINGS

For parents and carers of children / young people on the autism spectrum. Come along for a coffee and a chat with other parents. All welcome, whether you have a child with a diagnosis, are waiting for a diagnosis or just want to learn more about autistic spectrum condition.

**Monday 7 October: Michelle Lemar, The Beacon
Monday 11 November: Dr A Eltom, Community Paediatrician**

10.00-12.00

**Conference room, The Beacon, Park Farm Road, Folkestone
CT19 5DN**

Any questions? Please ring us on 07773 708321

Reminders

- ◆ Please ensure you ring the school to inform us when your child will not be attending with the reason why. On the third consecutive day of illness we may request medical evidence.
- ◆ **Externally run clubs have finished this term, this includes: Football Basketball and Long ball. All other clubs will continue until the 21st November.**
- ◆ Year 6 residential on Wednesday 16th October - Friday 18th October.
- ◆ Secondary school application closing date is October 31st